

GOLF COURSE

# OBERSALZBERG

HITLER'S RESIDENTIAL AREA  
1923-1945

Capacity 852 Pers/hr  
SKILIFT

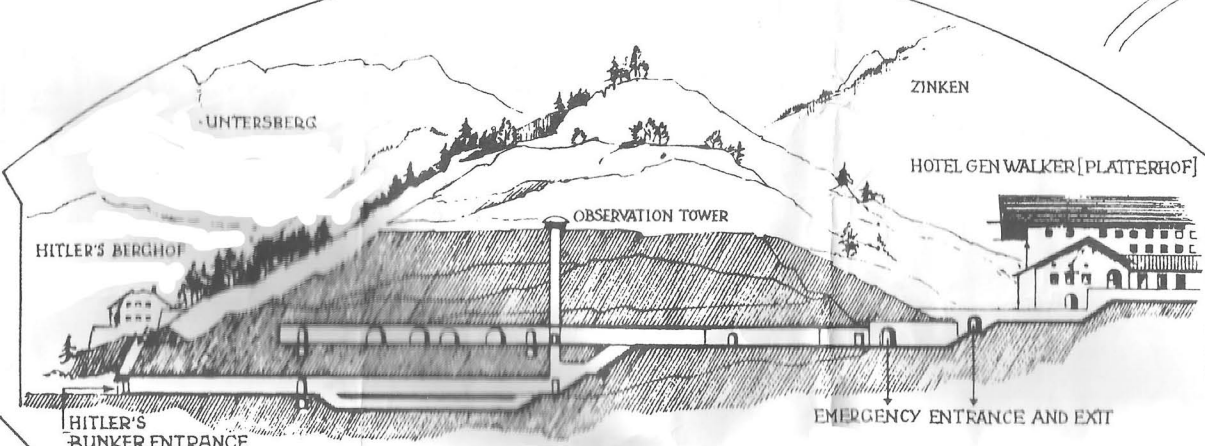
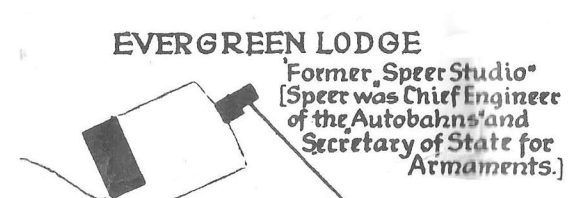
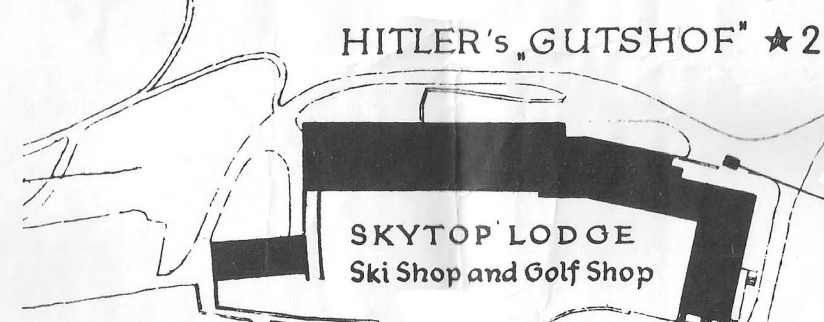
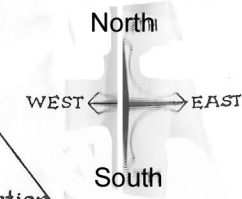

CUTVIEW OF PARTIAL BUNKER SYSTEM -AIR RAID SHELTER-  
Hallways: 8100 lift  
Living space: 44,000sqft

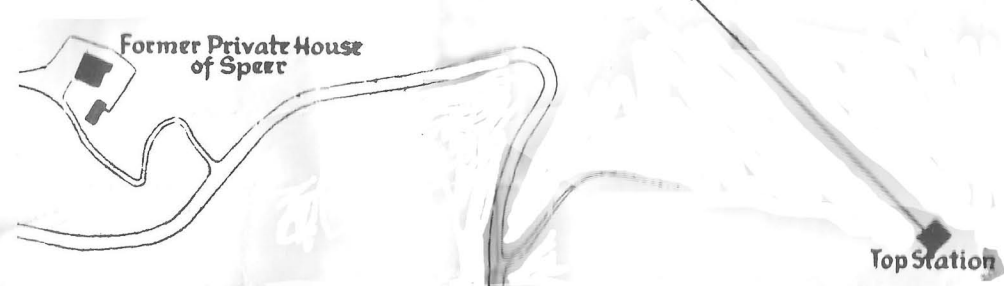

- ★ 1 The house, where Hitler met Mussolini, Chamberlin, Zar Boris, Marshal Antoneseu, Daladier, Schuchnig (1938), Admiral von Horthy, Imperial Administrator of Hungary, to sign his famous treaties.
- ★ 2 Hitler's Gutshof was built as model for future farms of Nazi Empire.
- ★ 3 Former "Der Platterhof".
- ★ 4 Former Post Office and Shops.
- ★ 5 After the air-raid Spring 1945 Death Chamber.
- ★ 6 Storage Room for Paintings.
- ★ 7 Signal Station and Teletype Room.
- ★ 8 Former German Secret Service (Gestapo).

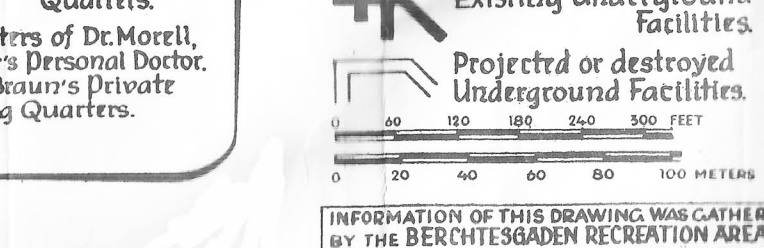
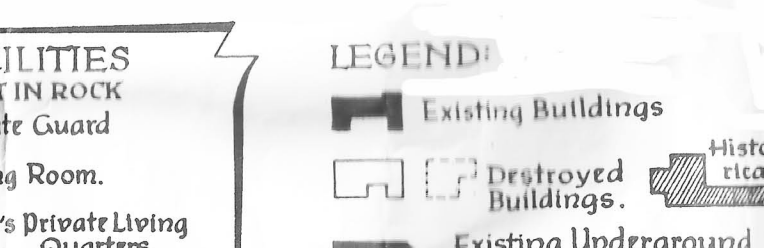
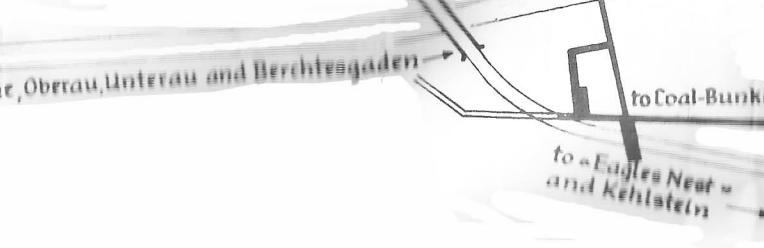
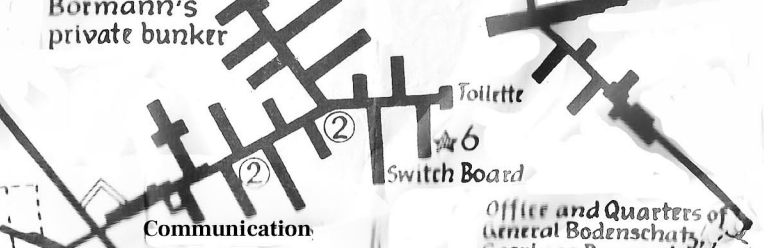
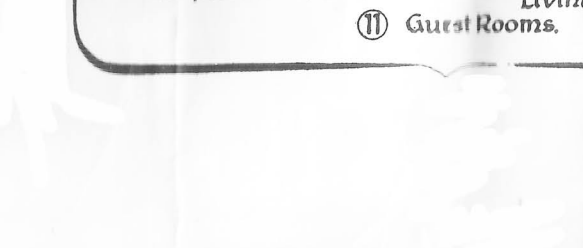
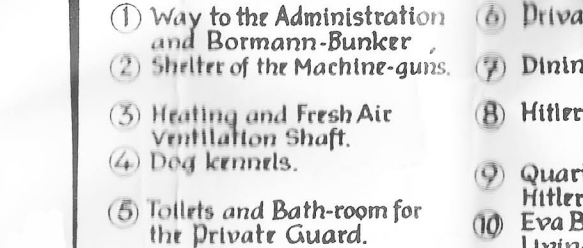
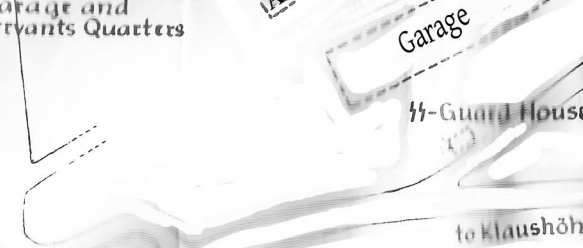
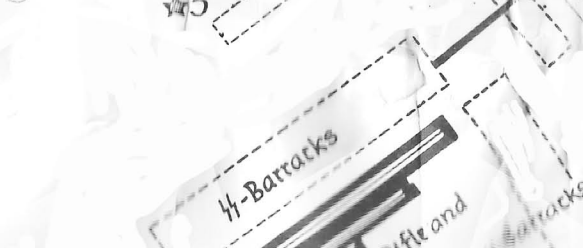
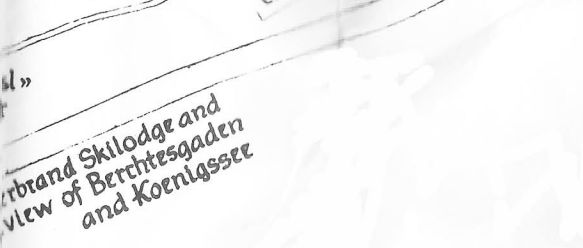
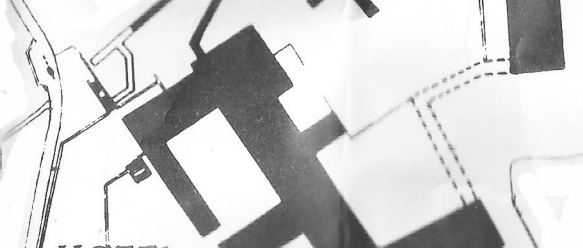
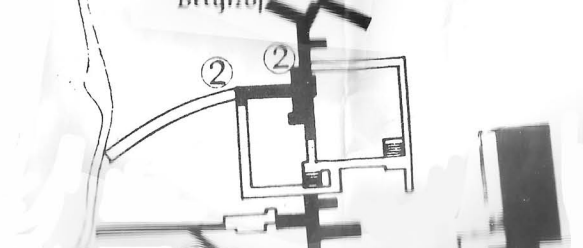

**UNDERGROUND FACILITIES**  
AVERAGE DEPTH 100 FEET IN ROCK

① Way to the Administration and Bormann-Bunker	⑥ Private Guard
② Shelter of the Machine-guns.	⑦ Dining Room.
③ Heating and Fresh Air Ventilation Shaft.	⑧ Hitler's Private Living Quarters.
④ Dog kennels.	⑨ Quarters of Dr. Morell, Hitler's Personal Doctor.
⑤ Toilets and Bath-room for the Private Guard.	⑩ Eva Braun's Private Living Quarters.
	⑪ Guest Rooms.

**LEGEND**

- Existing Buildings
- Destroyed Buildings
- Existing Underground Facilities
- Projected or destroyed Underground Facilities
- Historical Buildings

0 20 40 60 80 100 METERS  
0 60 120 180 240 300 FEET

INFORMATION OF THIS DRAWING WAS GATHERED BY THE BERCHTESGADEN RECREATION AREA MARCH MCMLXIV ENGINEER SECTION